



# HOW TO CONTINUE A CLAIM AS AN ESTATE REPRESENTATIVE

A Representative can continue an existing claim if:

the Claimant has died (after filing a Claim), OR

the Claimant became incapacitated (after filing a Claim) AND

if the Claim still has steps to be taken, like providing additional information, for reconsideration or a review by the Independent Assessor.

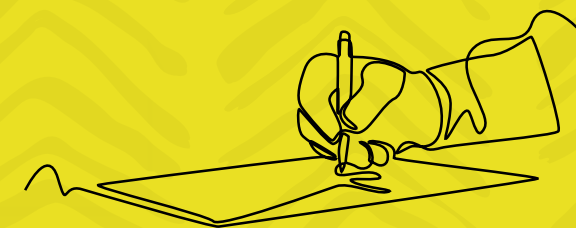

What should you do if a Claimant dies or becomes incapacitated after they had previously submitted a Claim by the deadline date, January 13, 2023.

**1** Notify the Claims Administrator that the Claimant has died or become incapacitated so a Personal Representative can be recognized and continue the Claim.

A deceased Claimant is eligible for compensation if they attended a school on Schedule K and passed away on or after July 31, 2007.

A Claim made by the Estate or the Executor must have been submitted by **January 13, 2023.**

Please note that the local Public Trustee Office may already be administering the deceased's estate. You may want to contact them before taking further steps.



If there is a Will then there may be an appointed Executor. When submitting the Claim Form, the Executor must include a copy of the Will and Death Certificate.



If there is no Will, then different estate rules apply depending on where the deceased ordinarily lived.

**ON RESERVE?  
OR  
OFF RESERVE?**

If the deceased had no Will and lived **on reserve** (not subject to modern treaty) please contact CIRNAC for information on how to be appointed as the "Administrator" of the estate.

**1-800-567-9604** (EN)

**1-800-263-5592** (FR)



If the deceased had no Will and lived **off-reserve** or in a First Nation community with a modern treaty, then a representative must be appointed by the provincial/territorial court, or if in Quebec, the appointment of a liquidator by the heirs.

For more information, please visit [indiandayschools.com/en/faq/](http://indiandayschools.com/en/faq/)



**\*\*PLEASE NOTE THIS TIP SHEET WAS DESIGNED TO HELP UNDERSTAND THE GENERAL PROCESS OF ESTATE APPLICATIONS IN THE DAY SCHOOL CLASS ACTION. IT IS NOT LEGAL ADVICE AND SHOULD NOT BE RELIED ON AS A SUBSTITUTE FOR INDEPENDENT LEGAL ASSISTANCE. CLASS COUNSEL DOES NOT PROVIDE CLAIMANTS WITH PERSONAL ESTATE LEGAL SERVICES. IF YOU HAVE ANY QUESTIONS ABOUT YOUR CLAIM, WE ENCOURAGE YOU TO CONTACT CLASS COUNSEL AT 1.844.539.3815 OR DAYSCHOOLS@GOWLINGWLG.COM**